

# POWER FOR IMAGING TRAILER

FOR

## SUTTER GOULD MEDICAL FOUNDATION

3100 W CHRISTOFFERSEN PKWY  
TURLOCK, CA 95382



1207 12th STREET, SUITE #6  
MODESTO, CA 95354  
TEL: 209.526.1234

CONSULTANT:



VICINITY MAP

ADDRESS: 3100 W CHRISTOFFERSEN PKWY  
TURLOCK, CA 95382

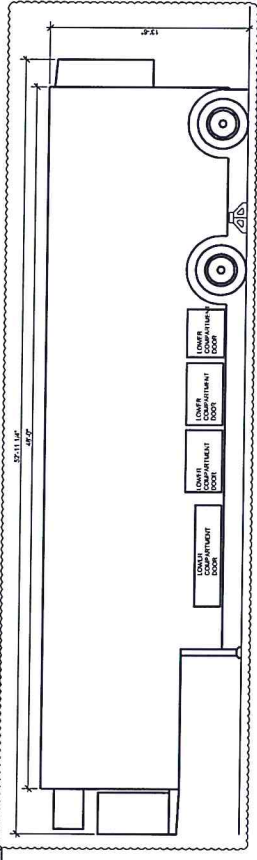

SOUTH WEST ELEVATION

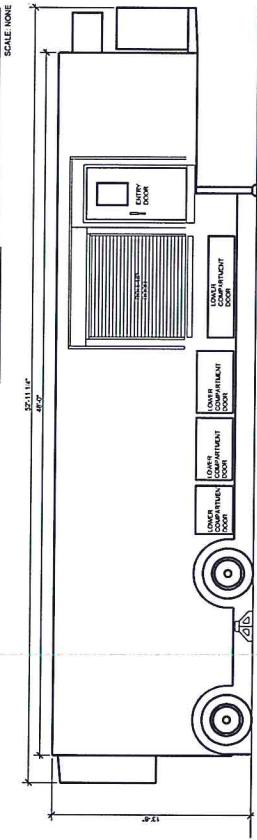

NORTH EAST ELEVATION

TRAILER ELEVATIONS

SCALE: 1/4" = 1'-0"

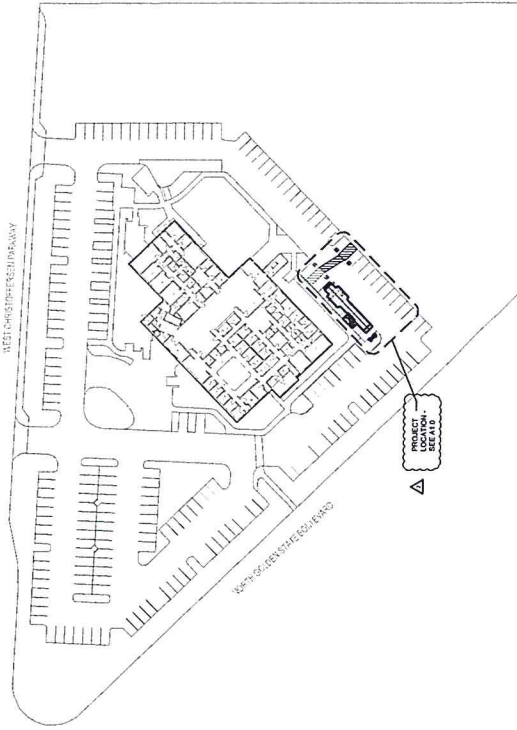

OVERALL SITE PLAN



1. EXCEL. ALL WORK SHALL CONFORM TO THE FOLLOWING CODES:
  - a. 2019 CALIFORNIA BUILDING STANDARDS ADMINISTRATIVE CODE PART 1, TITLE 24, CDR
  - b. 2019 CALIFORNIA ELECTRICAL CODE PART 1, TITLE 24, CDR
  - c. 2019 CALIFORNIA MECHANICAL CODE PART 3, TITLE 24, CDR
  - d. 2019 CALIFORNIA PLUMBING CODE PART 4, TITLE 24, CDR
  - e. 2019 CALIFORNIA FIRE AND SAFETY CODE PART 5, TITLE 24, CDR
  - f. 2019 CALIFORNIA FIRE AND SAFETY CODE PART 6, TITLE 24, CDR
  - g. 2019 CALIFORNIA FIRE AND SAFETY CODE PART 7, TITLE 24, CDR
  - h. 2019 CALIFORNIA FIRE AND SAFETY CODE PART 8, TITLE 24, CDR
  - i. STATE PUBLIC SAFETY REGULATIONS TITLE 24, CDR
2. SOLEMAKERS. COORDINATE ALL WORK AND CONSTRUCTION WITH OWNER.
3. PERMITTING CONDITIONS. ALL PERMITTING CONDITIONS NOT SHOWN OR INDICATED ON THESE PLANS ARE TO BE OBTAINED BY THE CONTRACTOR. THE CONTRACTOR SHALL BE RESPONSIBLE FOR OBTAINING ALL NECESSARY PERMITS AND APPROVALS. ANY DISCREPANCIES BETWEEN THESE PLANS AND THE PERMITS SHALL BE THE RESPONSIBILITY OF THE CONTRACTOR FOR CORRECTION PRIOR TO COMMENCING WITH THE WORK.
4. CONTRACTOR SHALL BE RESPONSIBLE FOR OBTAINING ALL NECESSARY PERMITS AND APPROVALS. ANY DISCREPANCIES BETWEEN THESE PLANS AND THE PERMITS SHALL BE THE RESPONSIBILITY OF THE CONTRACTOR FOR CORRECTION PRIOR TO COMMENCING WITH THE WORK.
5. CONTRACTOR SHALL BE RESPONSIBLE FOR OBTAINING ALL NECESSARY PERMITS AND APPROVALS. ANY DISCREPANCIES BETWEEN THESE PLANS AND THE PERMITS SHALL BE THE RESPONSIBILITY OF THE CONTRACTOR FOR CORRECTION PRIOR TO COMMENCING WITH THE WORK.
6. CONTRACTOR SHALL BE RESPONSIBLE FOR OBTAINING ALL NECESSARY PERMITS AND APPROVALS. ANY DISCREPANCIES BETWEEN THESE PLANS AND THE PERMITS SHALL BE THE RESPONSIBILITY OF THE CONTRACTOR FOR CORRECTION PRIOR TO COMMENCING WITH THE WORK.
7. CONTRACTOR SHALL BE RESPONSIBLE FOR OBTAINING ALL NECESSARY PERMITS AND APPROVALS. ANY DISCREPANCIES BETWEEN THESE PLANS AND THE PERMITS SHALL BE THE RESPONSIBILITY OF THE CONTRACTOR FOR CORRECTION PRIOR TO COMMENCING WITH THE WORK.
8. CONTRACTOR SHALL BE RESPONSIBLE FOR OBTAINING ALL NECESSARY PERMITS AND APPROVALS. ANY DISCREPANCIES BETWEEN THESE PLANS AND THE PERMITS SHALL BE THE RESPONSIBILITY OF THE CONTRACTOR FOR CORRECTION PRIOR TO COMMENCING WITH THE WORK.
9. CONTRACTOR SHALL BE RESPONSIBLE FOR OBTAINING ALL NECESSARY PERMITS AND APPROVALS. ANY DISCREPANCIES BETWEEN THESE PLANS AND THE PERMITS SHALL BE THE RESPONSIBILITY OF THE CONTRACTOR FOR CORRECTION PRIOR TO COMMENCING WITH THE WORK.
10. CONTRACTOR SHALL BE RESPONSIBLE FOR OBTAINING ALL NECESSARY PERMITS AND APPROVALS. ANY DISCREPANCIES BETWEEN THESE PLANS AND THE PERMITS SHALL BE THE RESPONSIBILITY OF THE CONTRACTOR FOR CORRECTION PRIOR TO COMMENCING WITH THE WORK.

### PROJECT DATA

ARCHITECT:  
PRATT ARCHITECTURE  
1207 12th STREET, SUITE #6  
MODESTO, CA 95354  
CONTACT: PAUL PRATT, AIA  
TEL: 209.526.1234  
FAX: 209.526.1235  
Email: paul@prattarchitecture.com

### PROJECT DIRECTORY

ELECTRICAL:  
WALTER PEREZ & ASSOCIATES, INC.  
1000 W. 12th STREET, SUITE 6  
MODESTO, CA 95354  
CONTACT: KIM WILSON  
TEL: 209.526.1234  
FAX: 209.526.1235  
Email: info@wperetz.com

### COVER SHEET

GENERAL NOTES  
SITE PLAN  
PROJECT DATA

SHEET NO.: A0.1

### SHEET INDEX

COVER SHEET - GENERAL NOTES, SITE PLAN, PROJECT DATA  
GENERAL NOTES  
ELECTRICAL SITE PLAN

### GENERAL NOTES

1. CONTRACTOR SHALL BE RESPONSIBLE FOR OBTAINING ALL NECESSARY PERMITS AND APPROVALS. ANY DISCREPANCIES BETWEEN THESE PLANS AND THE PERMITS SHALL BE THE RESPONSIBILITY OF THE CONTRACTOR FOR CORRECTION PRIOR TO COMMENCING WITH THE WORK.

ISSUED: 8/07/2017  
PLAN CHECK RESPONSE: 8/18/17  
PLAN CHECK RESPONSE: 8/21/17

PROJECT: 17041  
POWER FOR IMAGING TRAILER

DRAWN: DS  
CHECKED: PP  
AGENCY APPROVAL:

AGENCY APPROVAL:

PROJECT: 17041  
POWER FOR IMAGING TRAILER

COVER SHEET  
GENERAL NOTES  
SITE PLAN  
PROJECT DATA

SHEET NO.: A0.1

### SHEET INDEX

COVER SHEET - GENERAL NOTES, SITE PLAN, PROJECT DATA  
GENERAL NOTES  
ELECTRICAL SITE PLAN

### GENERAL NOTES

1. CONTRACTOR SHALL BE RESPONSIBLE FOR OBTAINING ALL NECESSARY PERMITS AND APPROVALS. ANY DISCREPANCIES BETWEEN THESE PLANS AND THE PERMITS SHALL BE THE RESPONSIBILITY OF THE CONTRACTOR FOR CORRECTION PRIOR TO COMMENCING WITH THE WORK.



1307 13th STREET, SUITE #6  
 MOORESDALE, ONTARIO  
 CONSULTANT:



PROJECT: 17041

POWER FOR  
 IMAGING TRAILER

GOULD MEDICAL FOUNDATION  
 3100 W CHRISTOPHERS Pkwy, TORONTO, ONT M3B 3S6

ISSUED:  
 PLAN CHECK RESPONSE 8/27/17  
 PLAN CHECK RESPONSE 8/28/17

DRAWN: DS CHECKED: RP  
 AGENCY APPROVAL:

PERMIT #:  
 SHEET TITLE:  
 PARTIAL  
 SITE PLAN

SHEET NO.:  
 A1.0

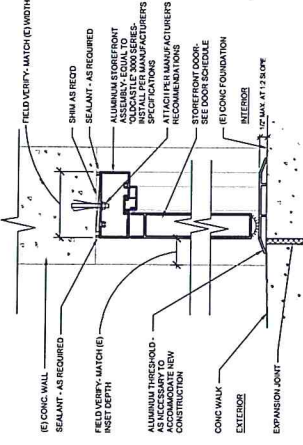

4 DOOR HEAD JAMB  
 SCALE: 3/4" = 1'-0"

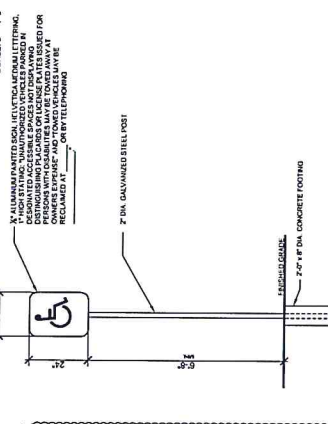

8 PARKING LOT SIGNAGE  
 SCALE: 1/2" = 1'-0"

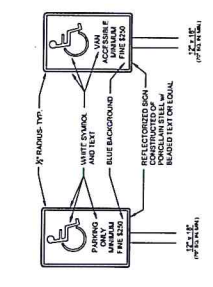

12 ACCESSIBLE PARKING SIGNS  
 SCALE: 1/4" = 1'-0"

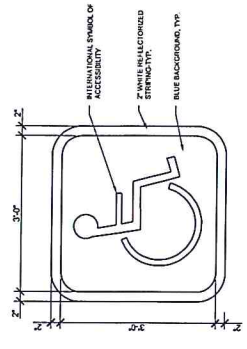

16 PARKING LOT SIGNAGE  
 SCALE: 1/4" = 1'-0"

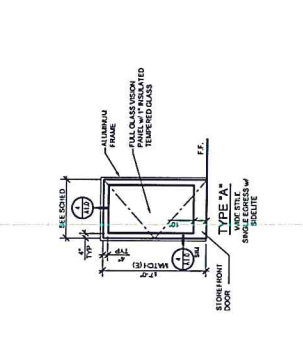

3 DOOR ELEVATION  
 SCALE: 1/4" = 1'-0"

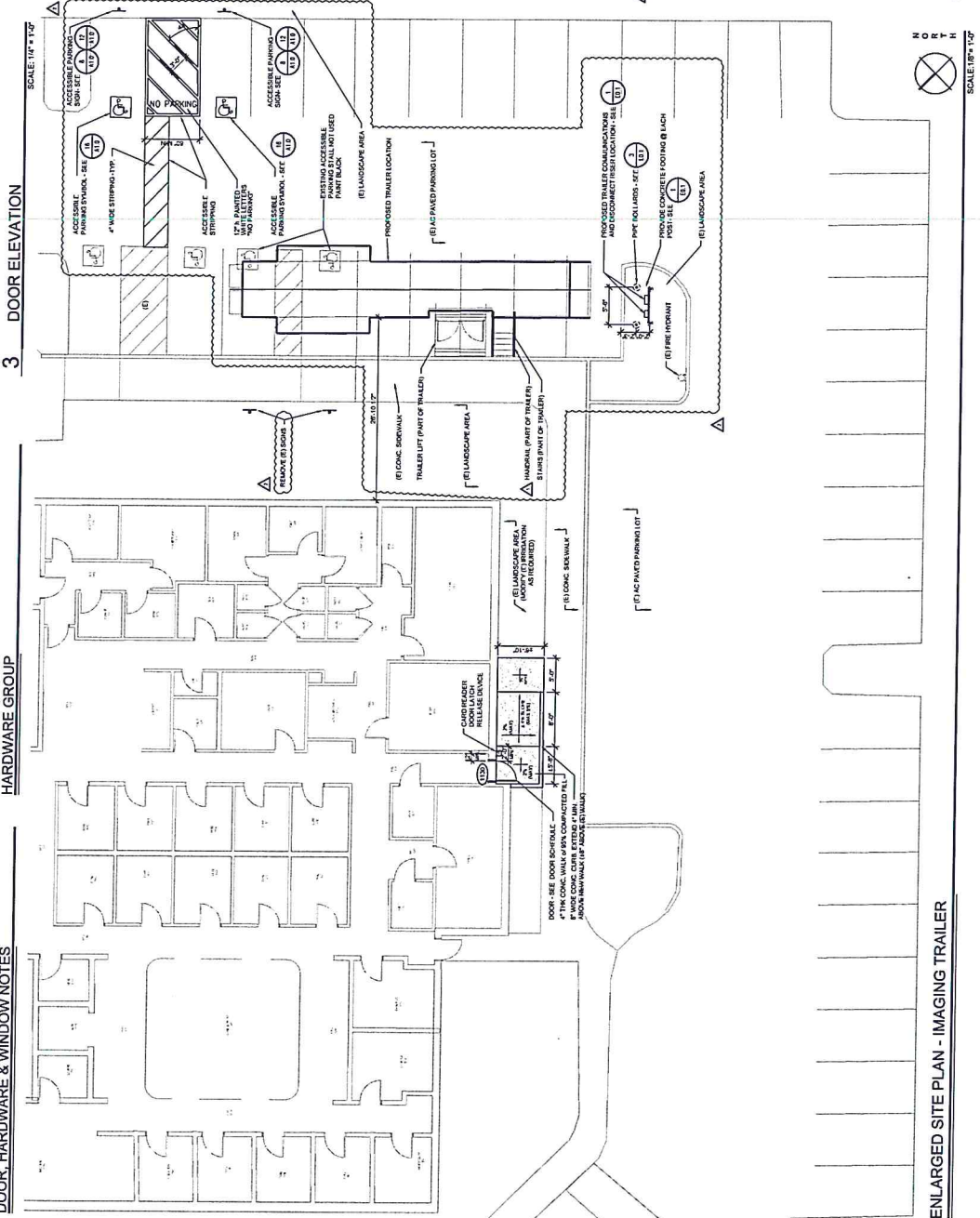

DOOR SCHEDULE						
DOOR	SIZE	RATING	TYPE	FINISH	FRAME	REMARKS
1100	3'-0" x 7'-0"	A	AL	1.50"	1	CARD READER, INDOOR DOOR & FRAME IN (E) OPENING - FIELD VERIFY

- GROUP "01"**
- 3 EA. INDOOR DOOR (INTO) 1.50" x 7'-0" - LOCKNEY
  - 1 EA. 1007 PANDA (INTO) TOP LATCH MECHANISM
  - 1 EA. 1007 PANDA (INTO) TOP LATCH MECHANISM
  - 1 EA. SURFACE CLOSER
  - 1 EA. DOOR SEAL AND FIELD AND JAMB (PERMANENT)
- DOOR, HARDWARE & WINDOW NOTES**
- FINISH & INSTALL DEVICES & COMPONENTS FOR HARDWARE GROUPS IN ACCORDANCE W/ CONTRACT AS SET OUT BY CONTRACT DOCUMENTS.
  - ALL HARDWARE SHALL BE PROVIDED BY CONTRACTOR. HARDWARE CHOICES SHOWN FOR A COMPLETE ASSEMBLY.
  - ALUMINUM DOOR FRAME SHALL BE CLEAR ANODIZED ALUMINUM.
  - ALL DOORS TO BE TRIMMED TO MATCH EXTERIOR GLAZING.
  - ALL GLAZING TO BE TRIMMED TO MATCH EXTERIOR GLAZING.
  - DO NOT COORDINATE WITH SECURITY VENDOR FOR CERTIFICATION REQUIREMENTS.



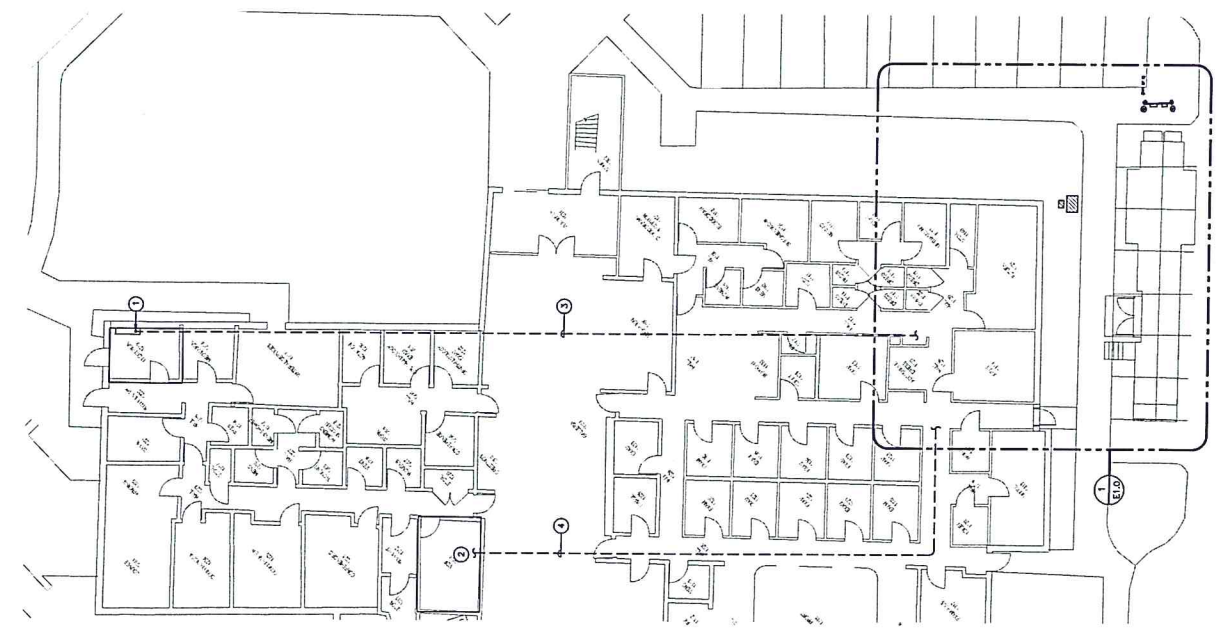

2 PARTIAL ELECTRICAL SITE PLAN  
SCALE: 3/8"=1'-0"

- PLAN NOTES:**
1. INSTALL ONE (1) PER SINGLE LINE DIAGRAM WITHIN (E) RISERS
  2. TERMINATE (N) LOW VOLTAGE CABLES WITHIN (E) RUP
  3. (E) WIRE TRAYS TO BE INSTALLED WITHIN (N) OF TRAILER FEEDER AS SHOWN ON THE SINGLE LINE DIAGRAM
  4. ROUTE (N) LOW VOLTAGE CABLES THRU (E) RATED PENETRATIONS & SUPPORTS WITHIN ATTIC SPACE.
  5. INTERCEPT & EXTEND (E) 2" TO ATTIC SPACE ABOVE & TERMINATE INTO (N) J-BOX.
  6. (N) J-BOX 24X24X6 WHI. FASTENED TO UNDERSIDE OF DECK WITHIN ATTIC SPACE ABOVE.
  7. ROUTE (N) 2 1/2" W/CT TRAILER FEEDER FROM (N) J-BOX INTO WALL & SNEEP OUT TOWARD EXTERIOR WALL HORIZONTALLY TO EXTERIOR LB.
  8. CORE DRILL (E) EXTERIOR WALL & SEAL PENETRATION WATERIGHT.
  9. INSTALL (N) LB AT ±18" W/IG WAK. TO TRANSITION CONDUITS UNDERGROUND OUTSIDE OF THE BLDG.
  10. INSTALL (N) DEEP 4 11/16" BOX WITH 2-DWG ±15" AT W/(E) 1 1/4" CT TO ATTIC SPACE ABOVE -PUNCH OUT THE BACK OF THE BOX W/ 1/2" TO EXTERIOR LB.
  11. (N) 2 1/2" W/CT TRAILER FEEDER TO (N) TRAILER FIELD DISCONNECT.
  12. (N) 1 1/2" W/LOW VOLTAGE CABLES TO (N) TRAILER COAM DECK. MAINTAIN A MINIMUM OF 12" SEPARATION BETWEEN POWER FEEDER THROUGHOUT UNDERGROUND RUN.
  13. (N) N-16 CRISTY BOX WITH COM. LD.
  14. (N) N-3CRISTY BOX WITH ELECTRIC LD.
  15. CUT CONCRETE AT (E) SCOUR UNITS & REPLACE WALK BACK IN KIND.
  16. REPLACE DAMAGED LANDSCAPING & IRRIGATION BACK IN KIND PER OWNERS DESIRE.



107 108 STREET SUITE #5  
MORISTO CA 90544  
909.483.1028

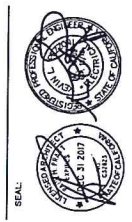
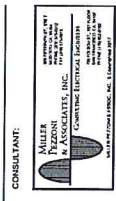

PROJECT: 17041

POWER FOR  
IMAGING TRAILER

GOULD MEDICAL FOUNDATION  
3100 W ORCHARD BLVD, TURLOCK, CA 95354

ISSUED: 8/7/2017

DRAWN: CCM CHECKED: MP  
AGENCY APPROVAL:

PERMIT #:  
SHEET TITLE:  
ELECTRICAL SITE PLAN

SHEET NO.:

1 ELECTRICAL PLOT PLAN  
SCALE: 1/4"=1'-0"

E1.0